

Tjörudúkur WBP
15mm vatnsvarinn krossviður
EPDM borði eða sambærilegt
Loftunarlisti

Leiðari 28x45mm
Aláfella
Lóðrétt bambusklaðning
min 25mm loftun
25x150mm lekta cc 600
tilsníðin 200x45 cc 600
100mm einangrun

Úthagabökur
Filtúður
Drendúkur
250mm XPS einangrun
Tvöfaldur tjörudúkur
Drendúkur

160mm CLT plata
12,5mm gips

Sylodin 12mm
CLT 120 mm
12,5mm gips

D02_Pakkantur
mkv: 1 : 5

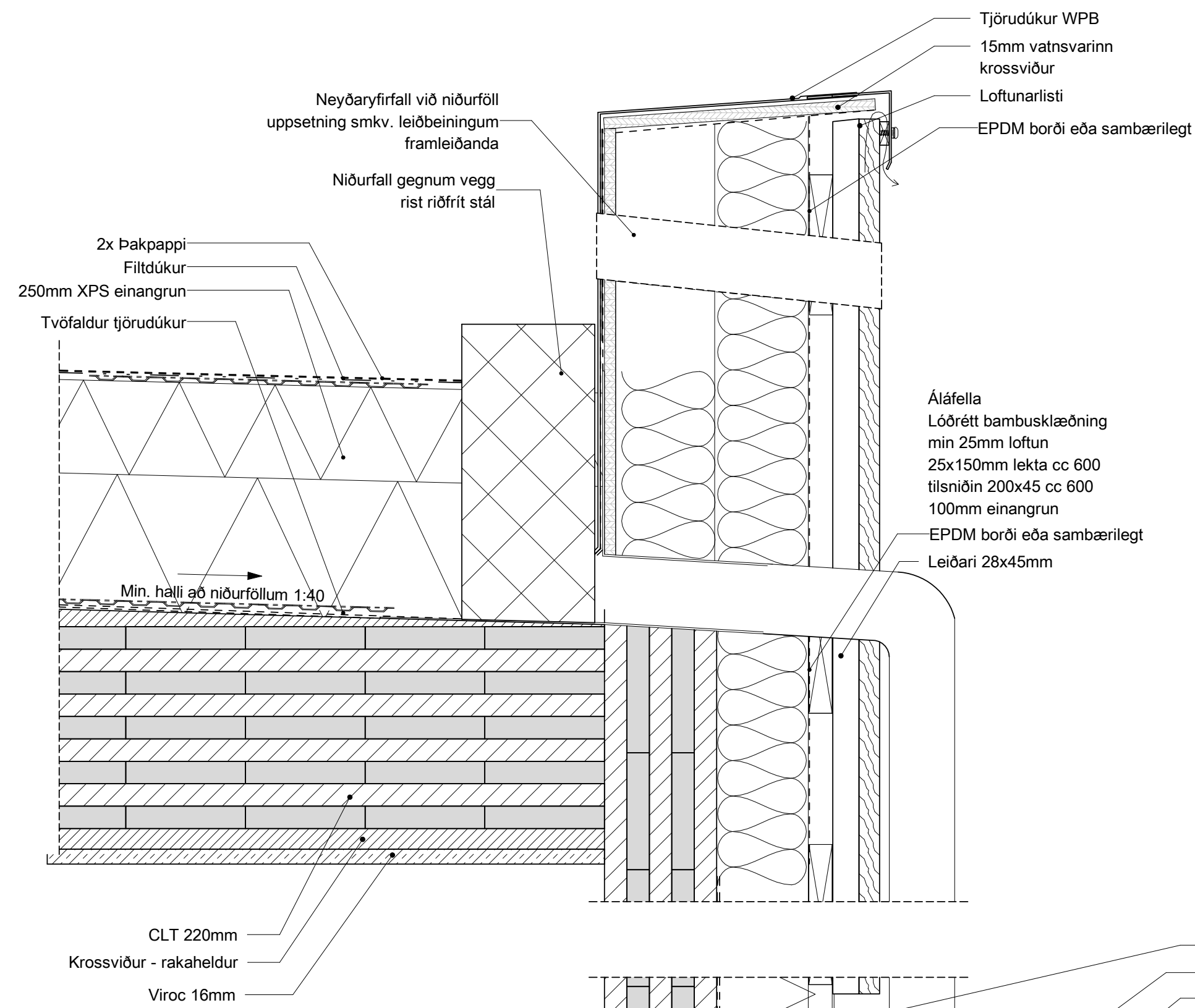

Flasning
Pertumöl
Filtúður
Úthagabökur
Drendúkur
250mm XPS einangrun
Tvöfaldur tjörudúkur

Sylodin 12mm

160mm CLT plata
Einfalt gipslag í lofti.

140mm CLT veggur
120mm steinullareinangrun
140mm CLT veggur
12,5 gips eða Fermacell

D01_Lyftuþak
mkv: 1 : 5

EPDM borði eða sambærilegt
Aláfella
Lóðrétt bambusklaðning
min 25mm loftun
25x150mm lekta cc 600
tilsníðin 200x45 cc 600
100mm einangrun
Leiðari 28x45mm

100mm XPS einangrun
Perlumöl
Filtúður
Drendúkur
250mm XPS einangrun
Tvöfaldur tjörudúkur
Úthagabökur
Drendúkur

120mm CLT veggur
Gips 12,5mm

Granab gólf.
15mm parketlögn m. undirlagi
12,5x2 gips
22mm krossviður - rakaheldur
30mm loftbil
190mm plötueinangrun
160mm CLT plata
12,5mm gips eða fermacell

CLT 160mm plata
12,5mm gips í lofti

Sylodin 12mm

D03_Pak/veggur
mkv: 1 : 5

VERKTEIKNINGAR SKV. SAMÞYKKTUM
ADALUPPDRATTUM ÞANN: 25.10.2023

BREYTINGAR

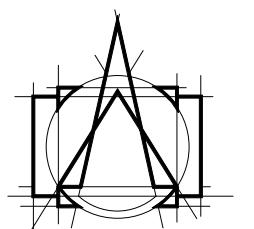

T.ark
ARKITEKTAR
HÁTÚNI 2b - 105 REYKJAVÍK
Sími: 540 5700
tark@tark.is - www.tark.is

VERKHEITI
Hringhamar 6-8, 221 Hafnarfirði
Fjölbýlishús
Verkeiðningar

TEIKNING
Deili utanhúss (ló) D01-D03

MÁL:
1 : 5 / A1
HANNAÐ:
ÁÁ
YFIRFARID:
ISC

DAGS.:
30.01.2024
TEIKNAD:
ÓF/ KAS

VERKNÖMUR FL TEIKNINGANÖMUR ÖTG
751-781 04 2.06-01

SAMP. Ásgeir Ásgeirsson ARKITEKT MAA SAMARK KL:060161-5429

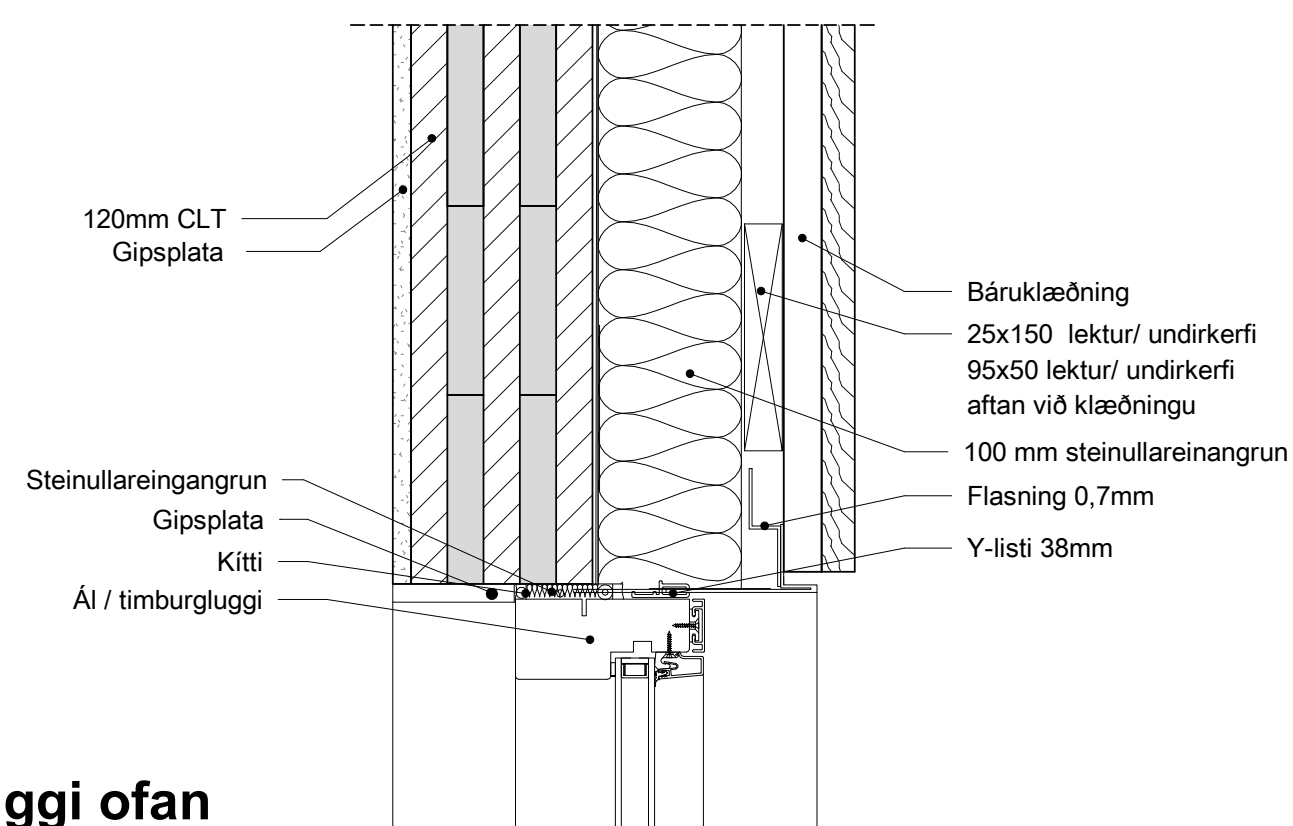

D05 Gluggi ofan
 mkv: 1 : 5

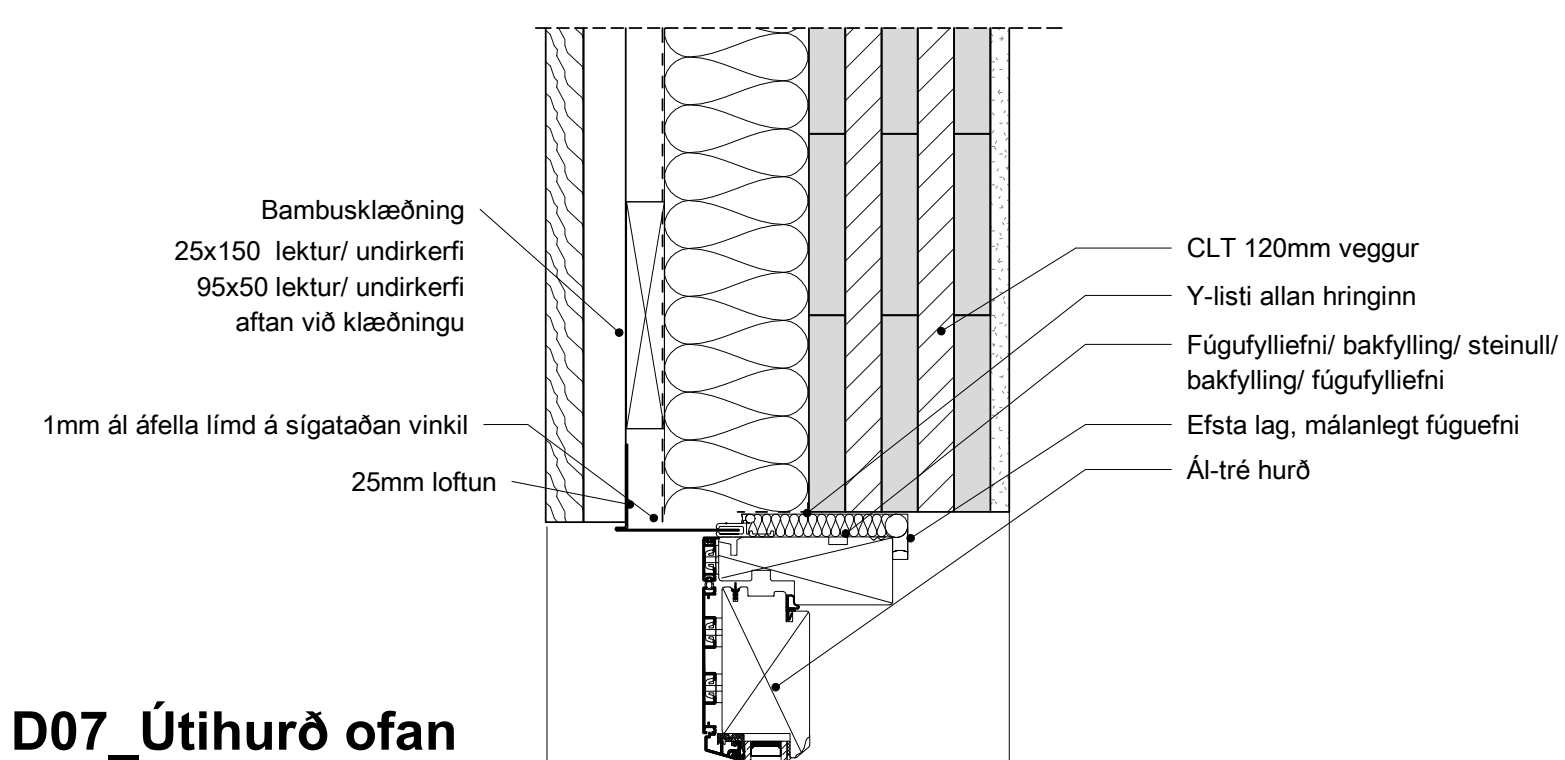

D07 Útihurð ofan
 mkv: 1 : 5

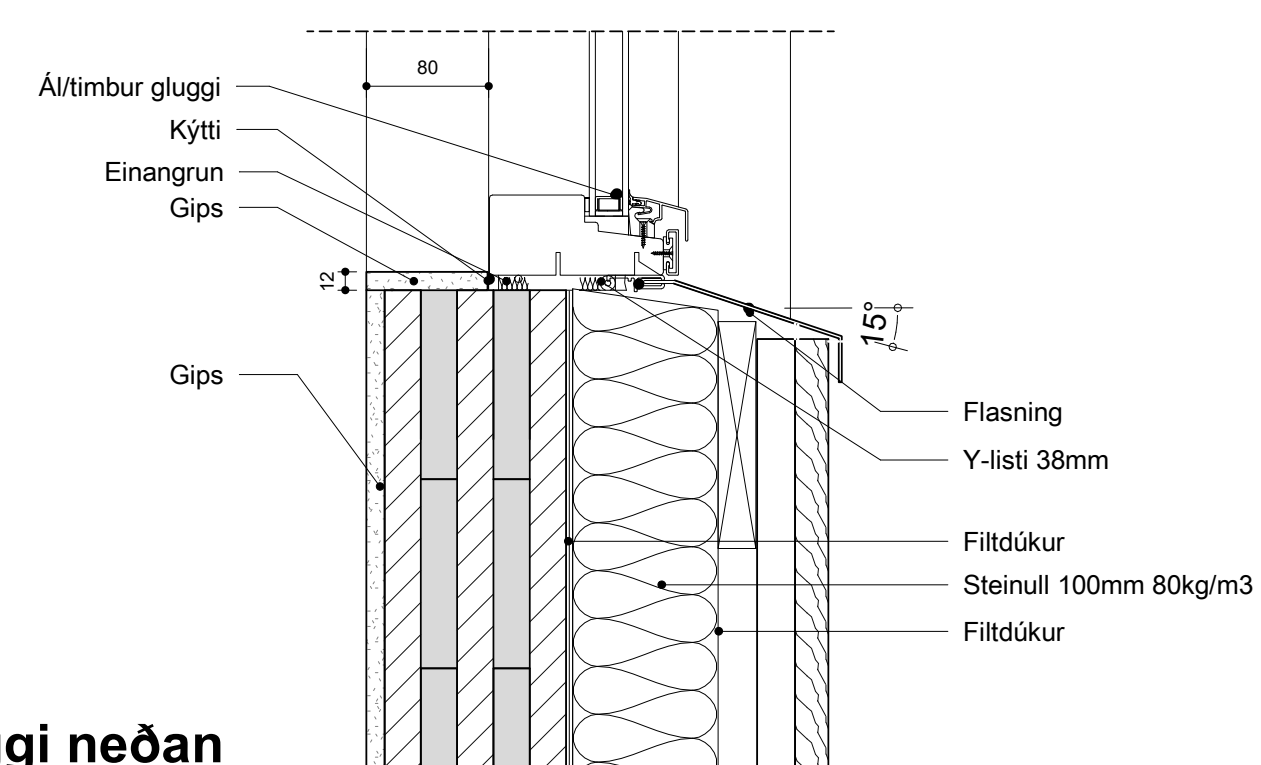

D06 Gluggi neðan
 mkv: 1 : 5

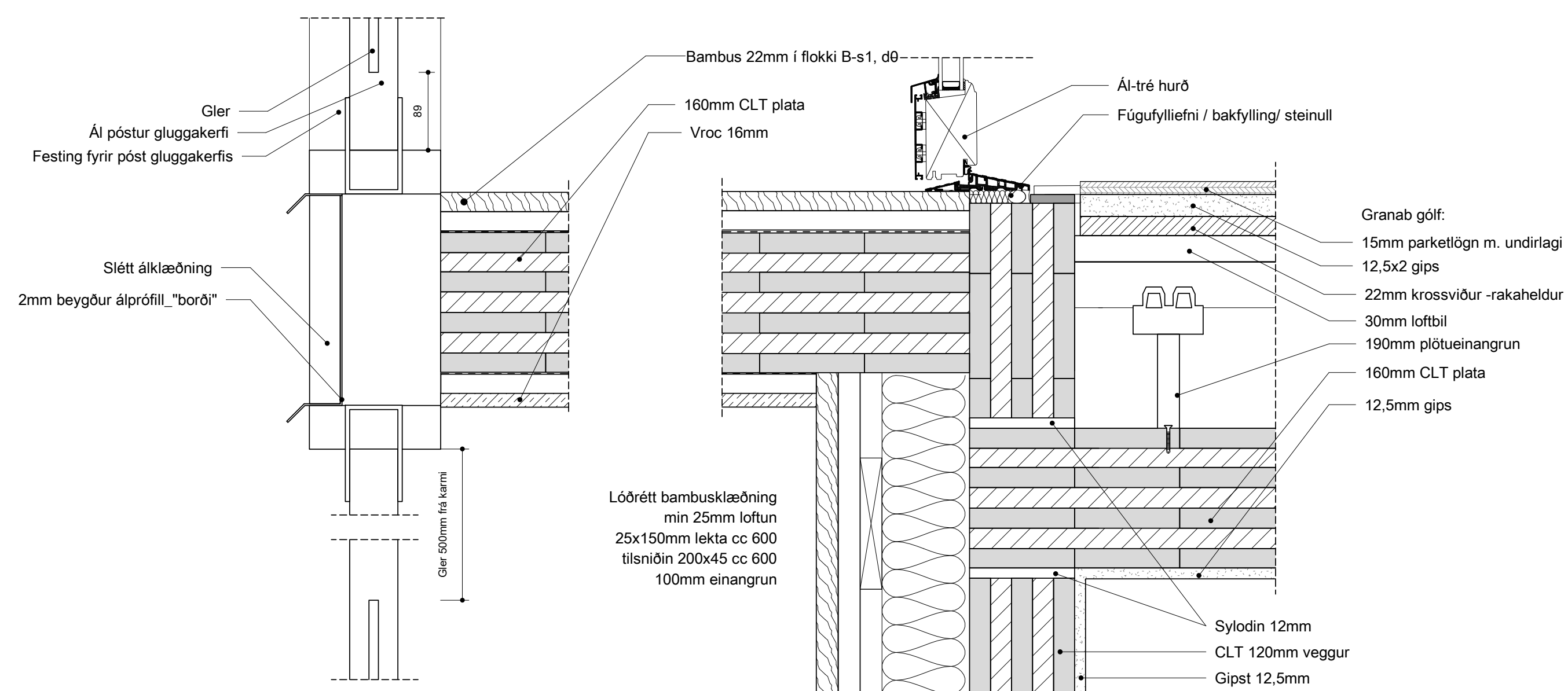

D09 Gluggakerfi
 mkv: 1 : 5

D08 Útihurð neðan
 mkv: 1 : 5

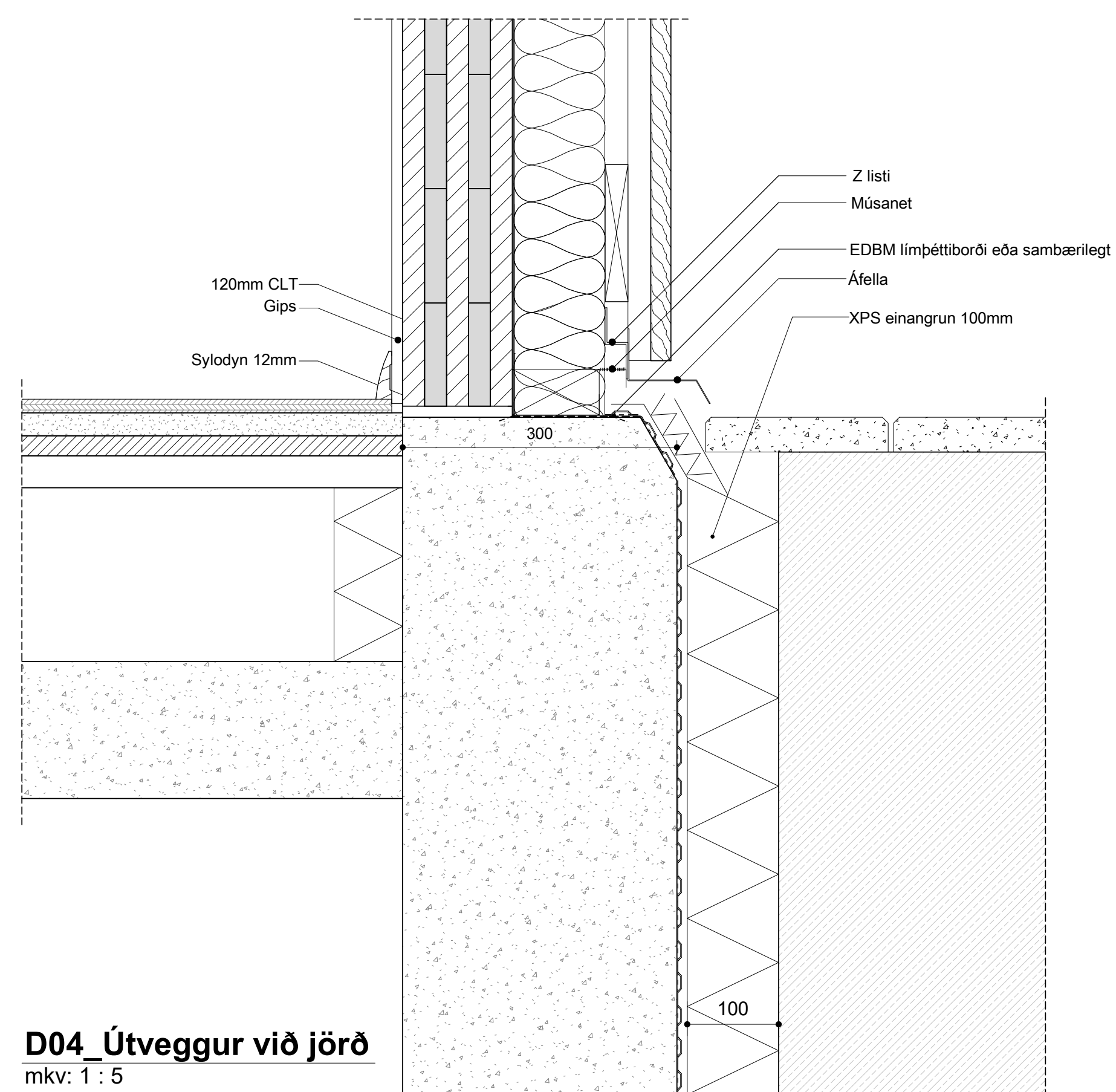

D04 Útveggur við jörð
 mkv: 1 : 5

VERKTEIKNINGAR SKV. SAMPYKKTUM
 AÐALUPPDRATTUM ÞANN: 25.10.2023

A 13.03.2024 KS Deili 04 uppfært.
 BREYTINGAR

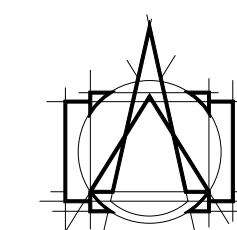

T.ark
 ARKITEKTAR
 HÁTÚNI 2b - 105 REYKJAVÍK
 Sími: 540 5700
 tark@tark.is - www.tark.is

VERKHETTI
 Hringhamar 6-8, 221 Hafnarfirði
 Fjölbýlishús
 Verkteikningar

TEIKNING
 Deili utanhúss (ló) D04-D10

MÁL: 1 : 5 / A1
 HANNAÐ: ÁÁ
 YFIRFARID: ISC

DAGS.: 30.01.2024
 TEIKNAD: ÖF/ KAS

VERKNÖMUR FL TEIKNINGANÖMUR ÖTG
 751-781 04 2.06-02 A

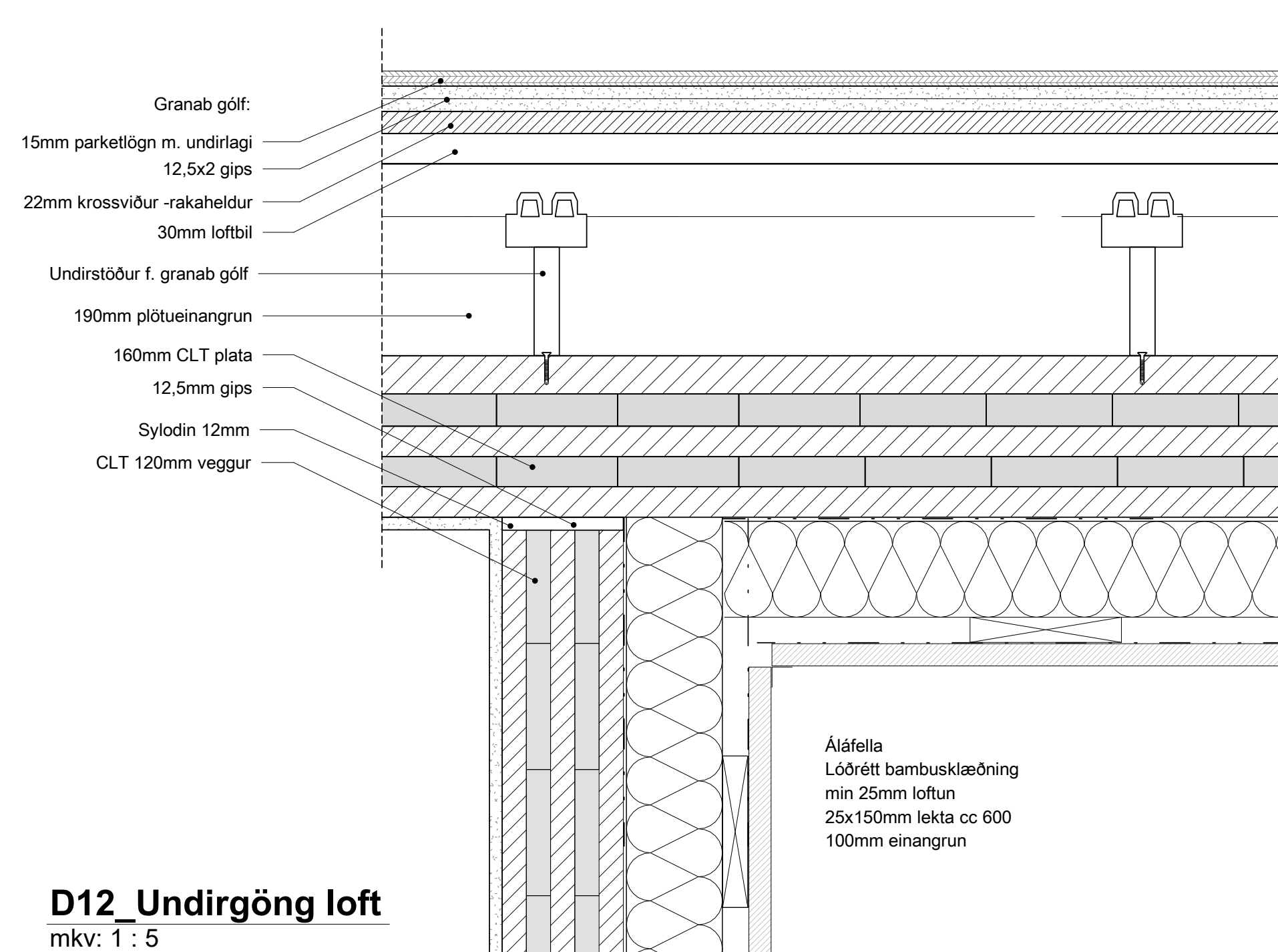

D12_ Undirgöng loft
 mkv: 1 : 5

Lóórét bærklæðning
 min 25mm loftun
 25x150mm lekta cc 600
 45x95mm lekta cc 600
 100mm einangrun
 2x45x95mm timburbitar (loka fyrir skorsteinseffekt) á hverri hæð.
 Ái áfella
 2mm beygður álprófill „borði“

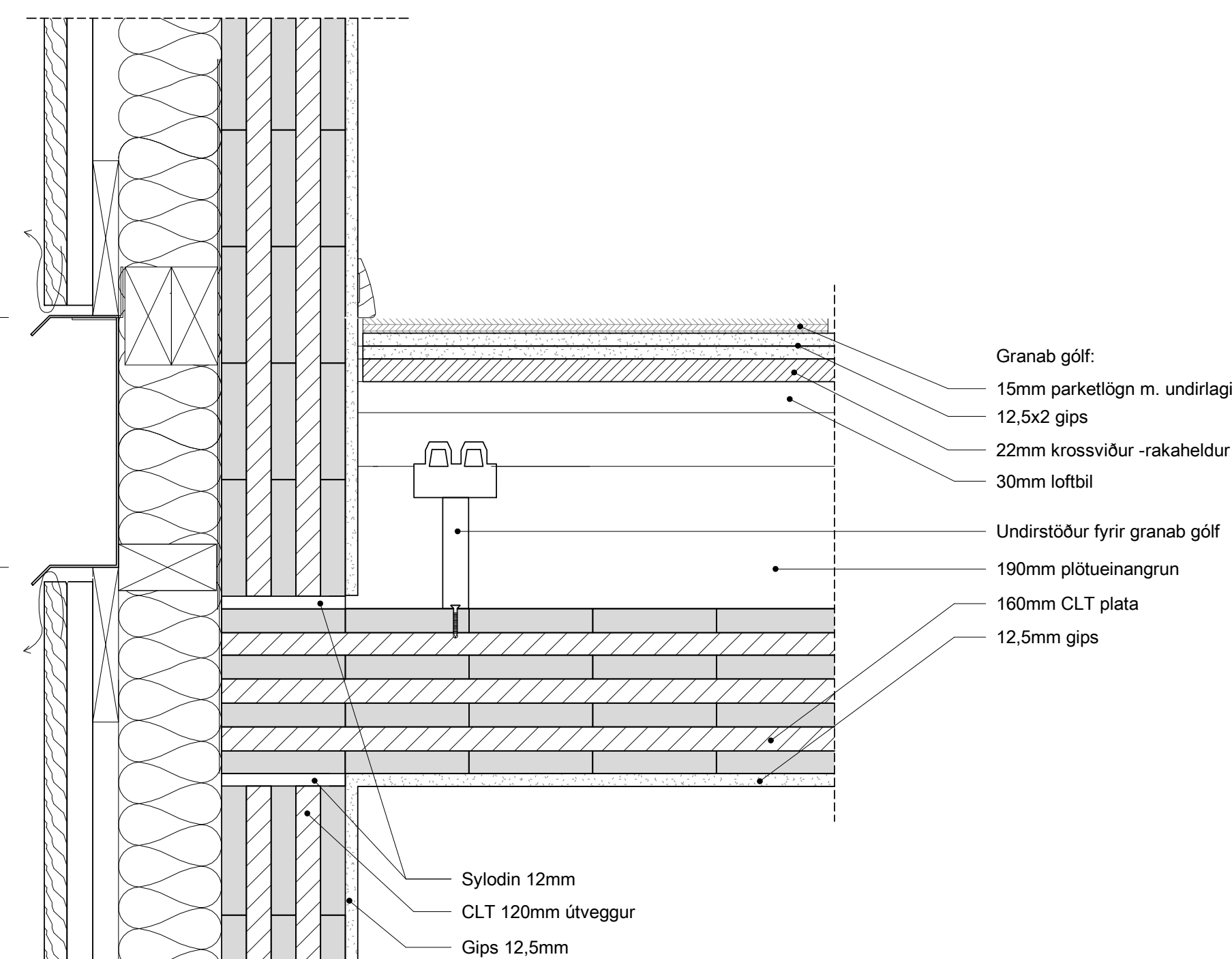

D11_ Samskeyti áklæðningar
 mkv: 1 : 5

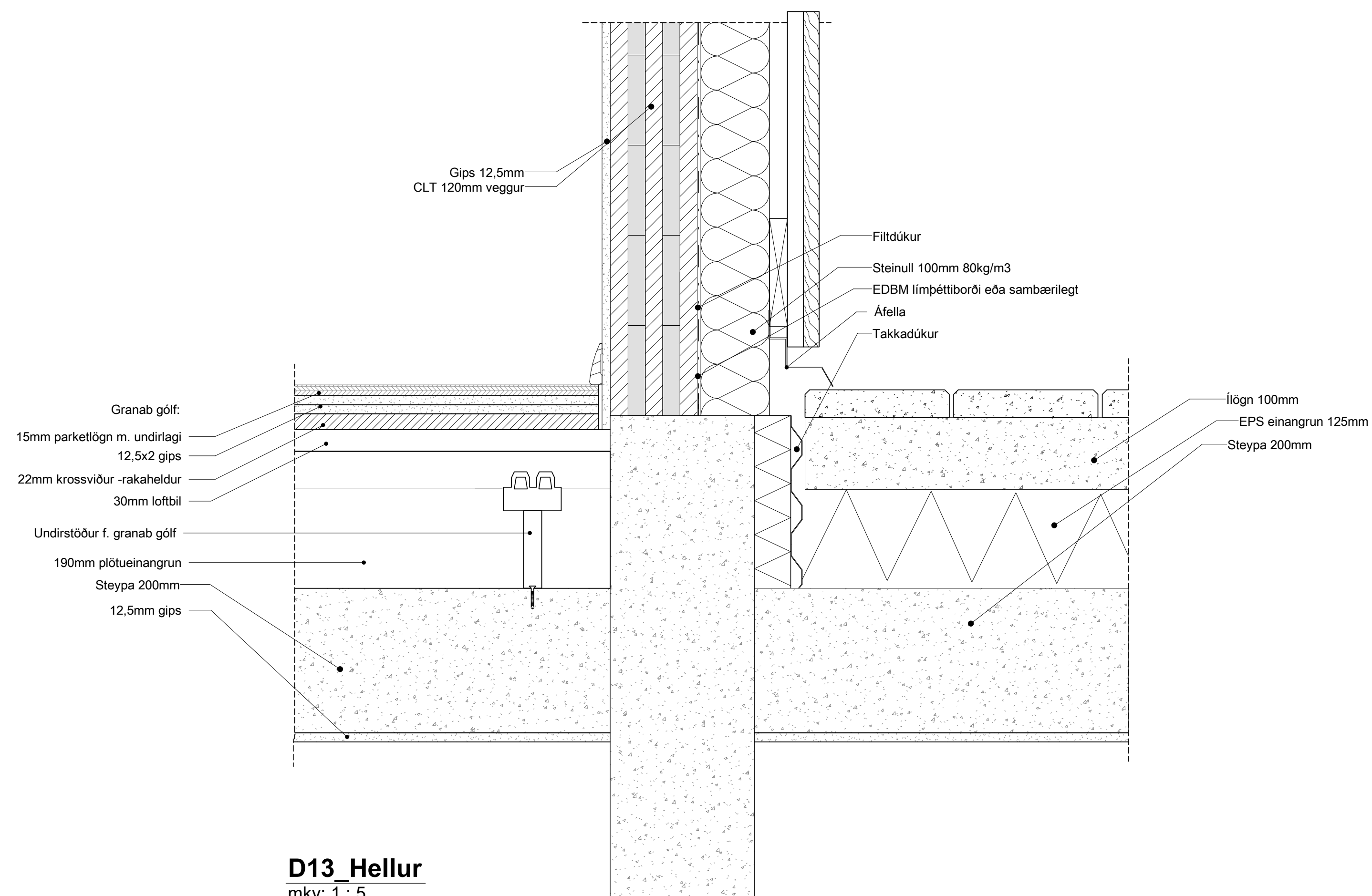

D13_Hellur
 mkv: 1 : 5

VERKTEIKNINGAR SKV. SAMÞYKKTUM
 AÐALUPPDRÁTTUM ÞANN: 25.10.2023

BREYTINGAR

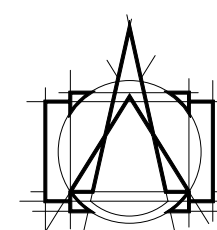

T.ark
 ARKITEKTAR

HÁTÚNI 2b - 105 REYKJAVÍK
 Sími: 540 5700
 tark@tark.is - www.tark.is

VERKHEITI
 Hringhamar 6-8, 221 Hafnarfirði
 Fjölbýlishús
 Verkteikningar

TEIKNING
 Deili utanhúss (ló) D11-D13

MÁL: 1 : 5 / A1
 HANNAÐ: 30.01.2024
 TEIKNAD: ÓF/ KAS

YFIRFARID: ISC
 VERKNÖMUR: 751-781
 FL: 04
 TEIKNINGANÖMUR: 2.06-03
 ÖTG

SAMP.

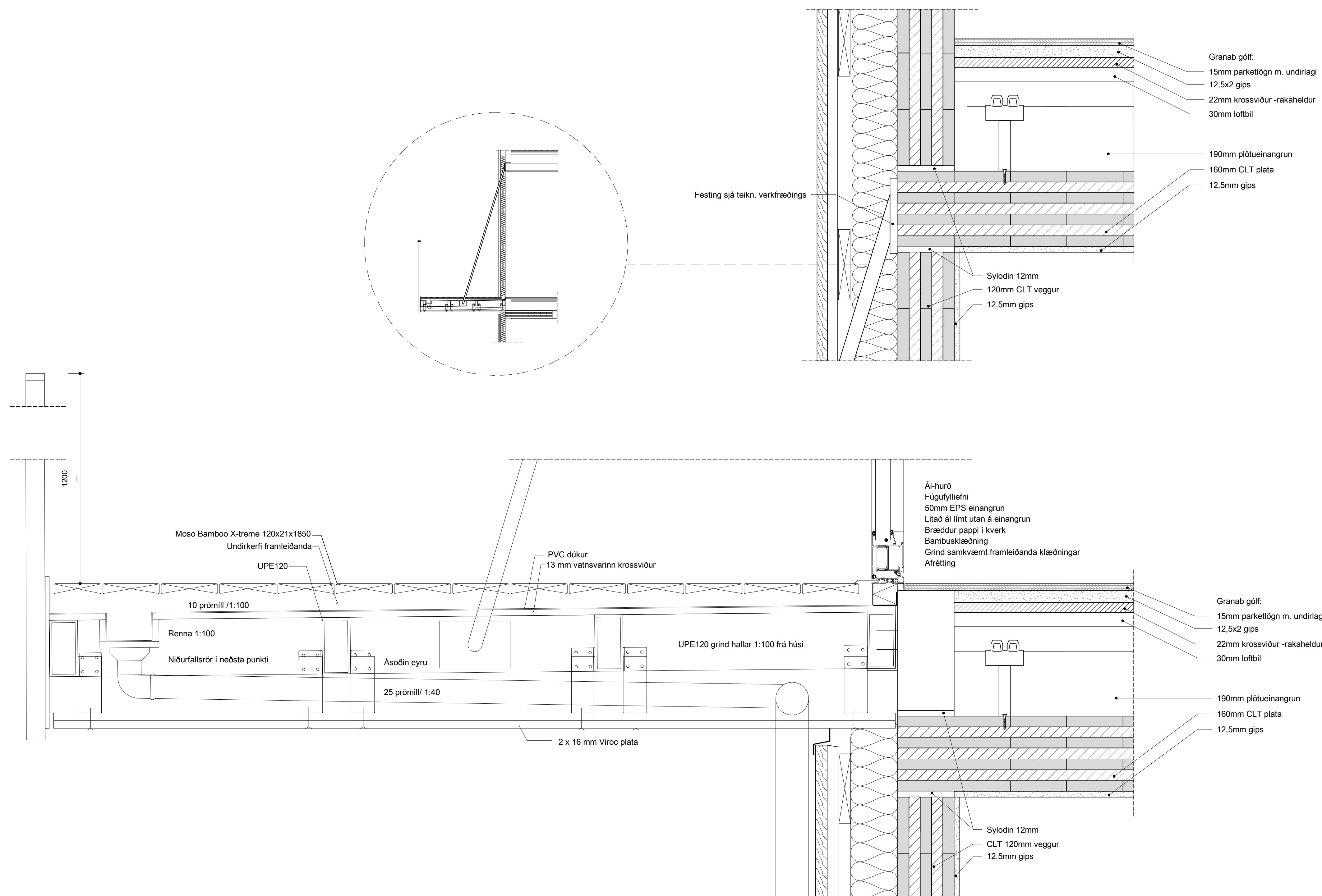

D14 Svalir og niðurfall
 mkv: 1 : 5

VERKTEIKNINGAR SKV. SAMÞYKKTUM
 AÐALUPPDRÁTTUM ÞANN: 25.10.2023

BREYTINGAR

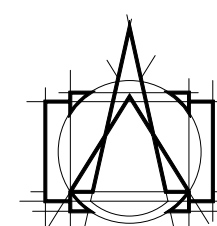

T.ark
 ARKITEKTAR

HÁTÚNI 2b - 105 REYKJAVÍK
 Sími: 540 5700
 tark@tark.is - www.tark.is

VERKHEITI
 Hringhamar 6-8, 221 Hafnarfirði
 Fjölbýlishús
 Verkteikningar

TEIKNING
 Deili utanhúss (ló) D14

MÁL: Ás indicated / A1
 HANNAÐ: ÁÁ
 YFIRFARID: ISC

DAGS: 30.01.2024
 TEIKNAD: ÖF/ KAS

VERKNÖMUR: 751-781
 FL: 04
 TEIKNINGANÖMUR: 2.06-04
 ÖTG:

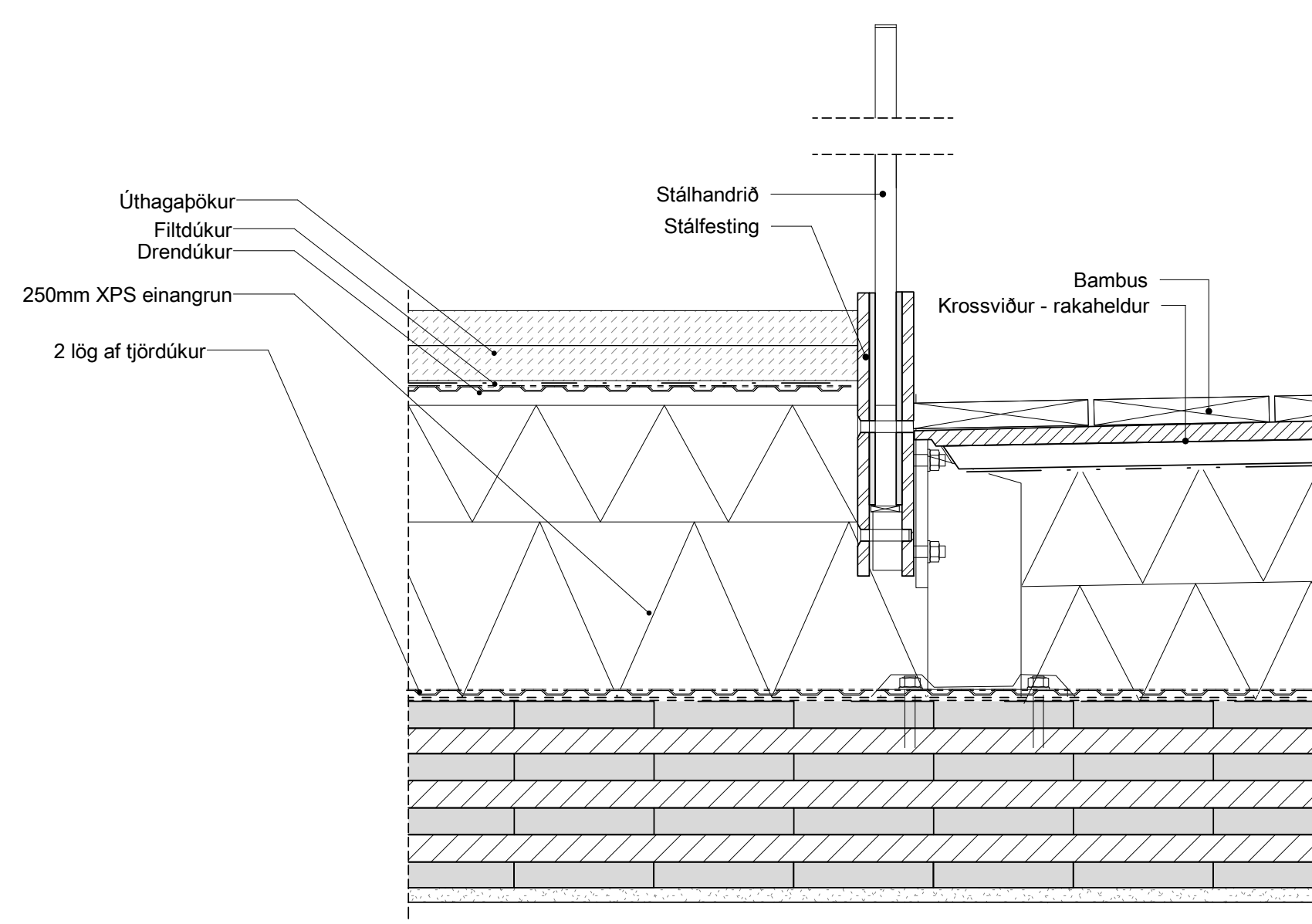

D15_Þaksvalir
 mkv: 1 : 5

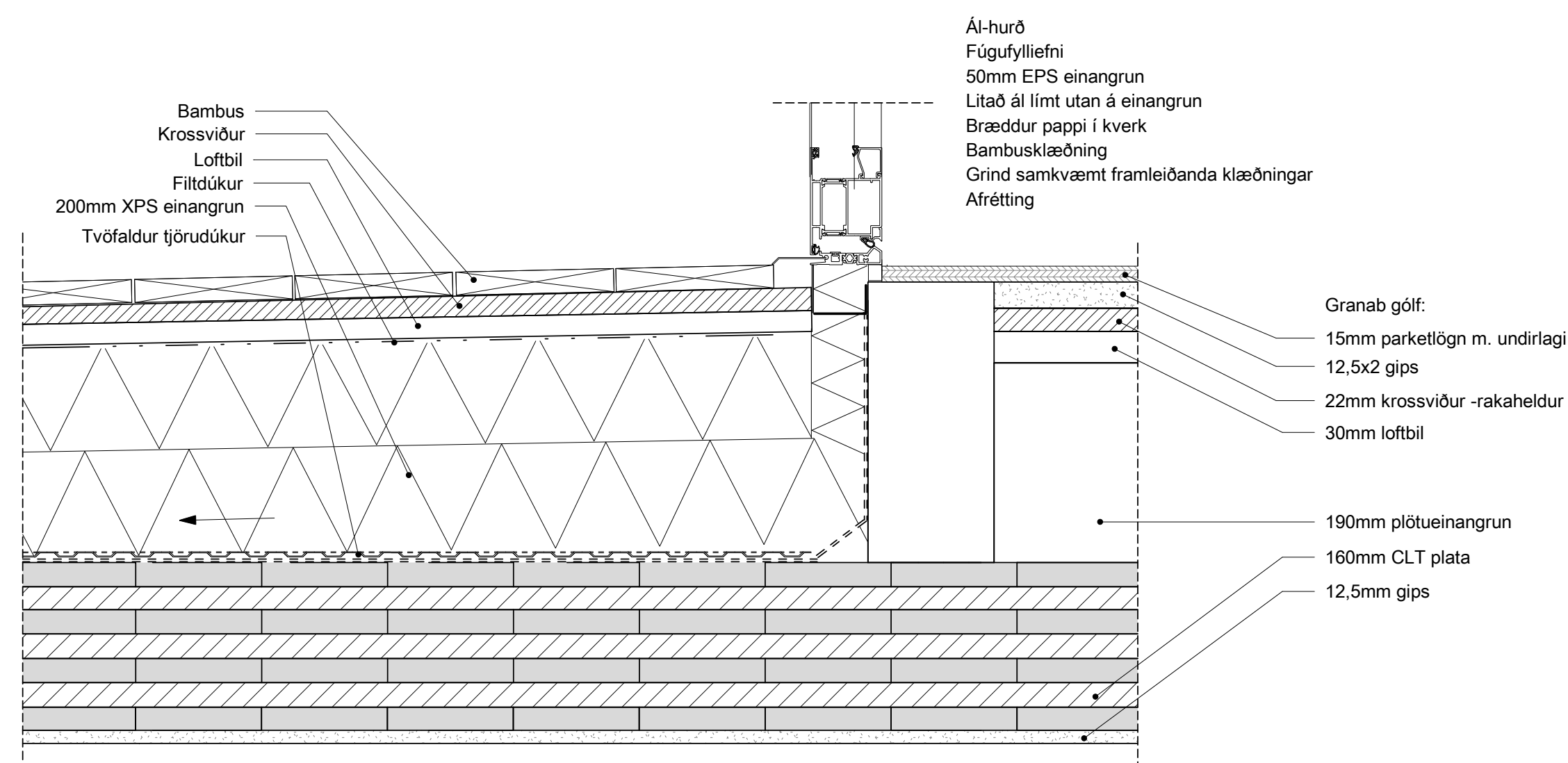

VERKTEIKNINGAR SKV. SAMÞYKKTUM
 AÐALUPPDRATTUM ÞANN: 25.10.2023

BREYTINGAR

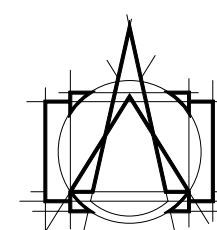

T.ark
 ARKITEKTAR
 HÁTÚNI 2b - 105 REYKJAVÍK
 Sími: 540 5700
 tark@tark.is - www.tark.is

VERKHEITI
 Hringhamar 6-8, 221 Hafnarfirði
 Fjölbýlishús
 Verkteikningar

TEIKNING
 Deili utanhúss (ló) D15

MÁL: 1 : 5 / A1
 HANNAÐ: ÁÁ
 YFIRFARID: ISC

DAGS: 30.01.2024
 TEIKNAD: ÖF/ KAS

VERKNÖMUR: 751-781
 FL: 04
 TEIKNINGANÖMUR: 2.06-05
 ÖTG:

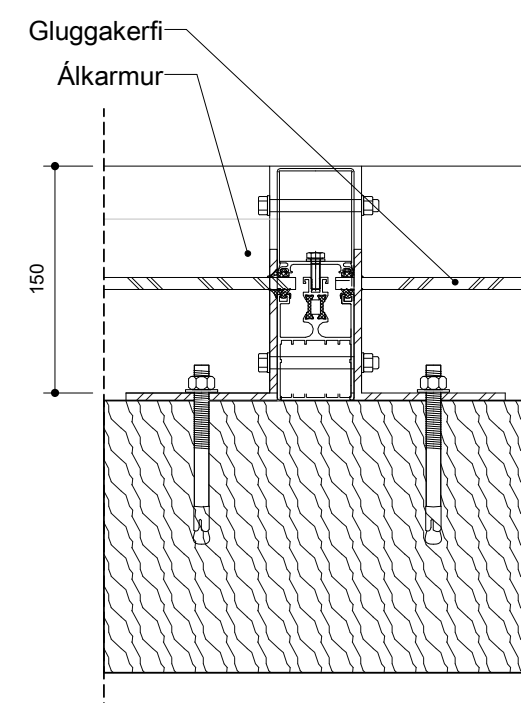

D35_Glerveggur
 mkv: 1 : 5

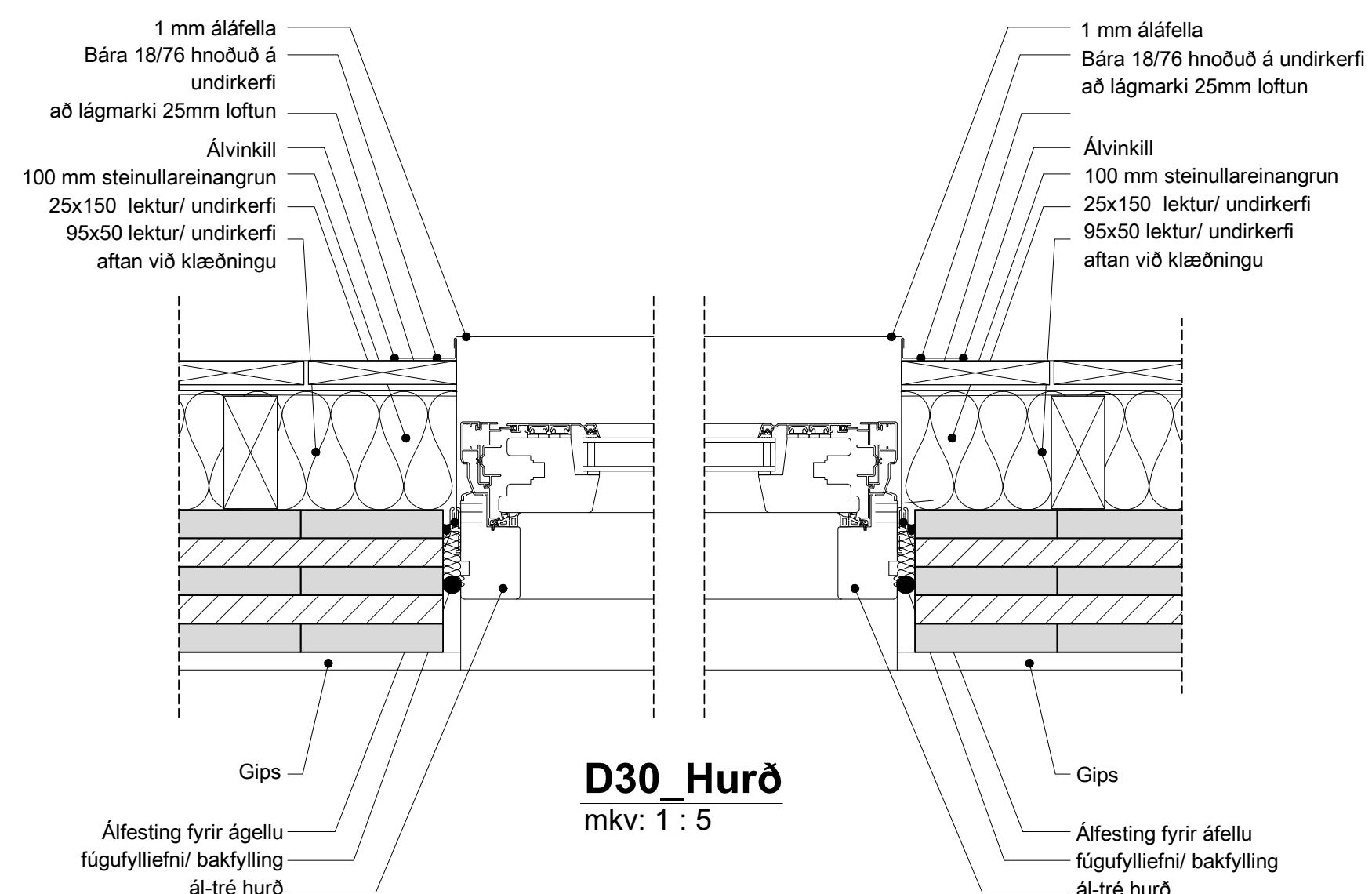

D30_Hurð
 mkv: 1 : 5

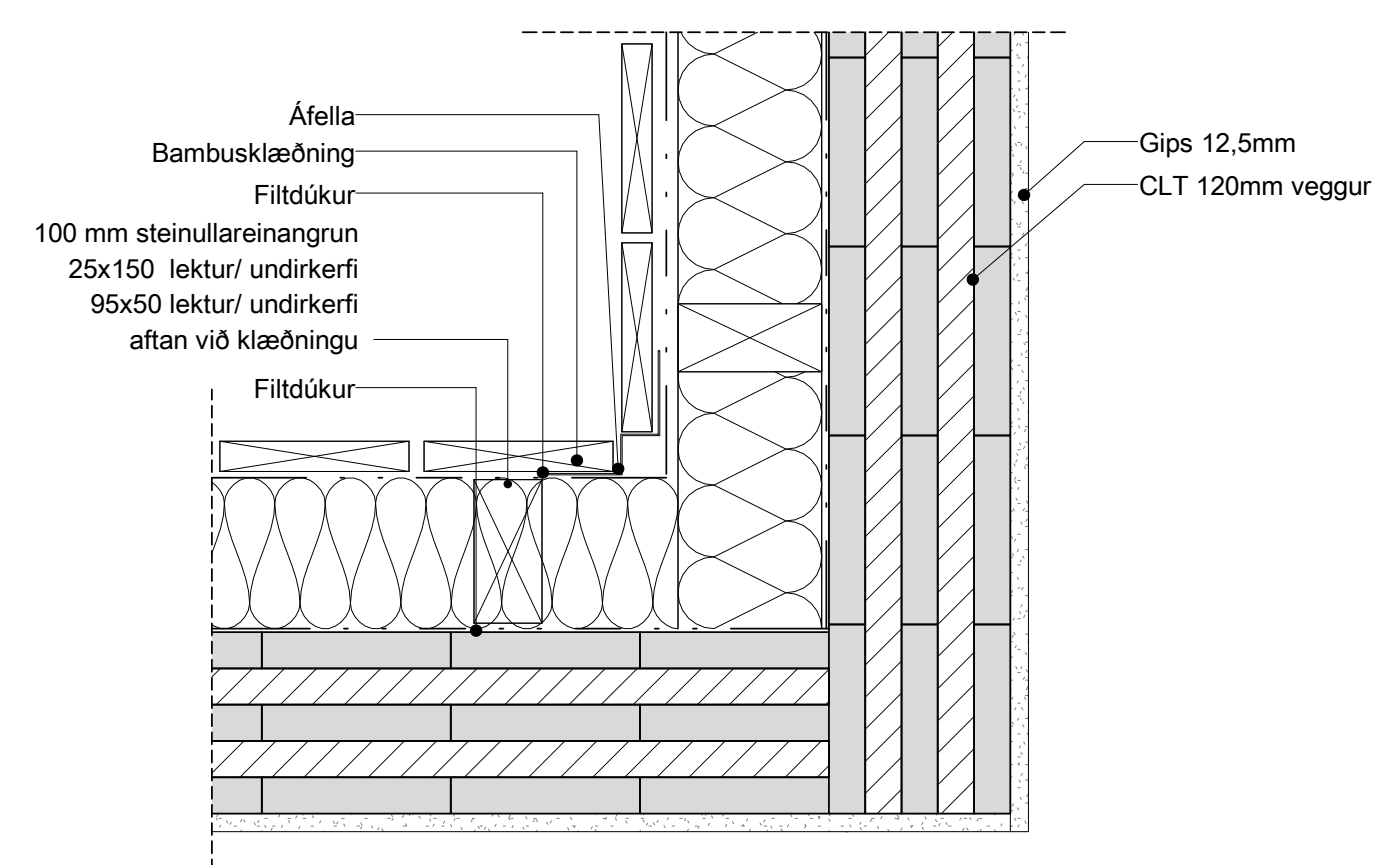

D31_Innhorn bambus
 mkv: 1 : 5

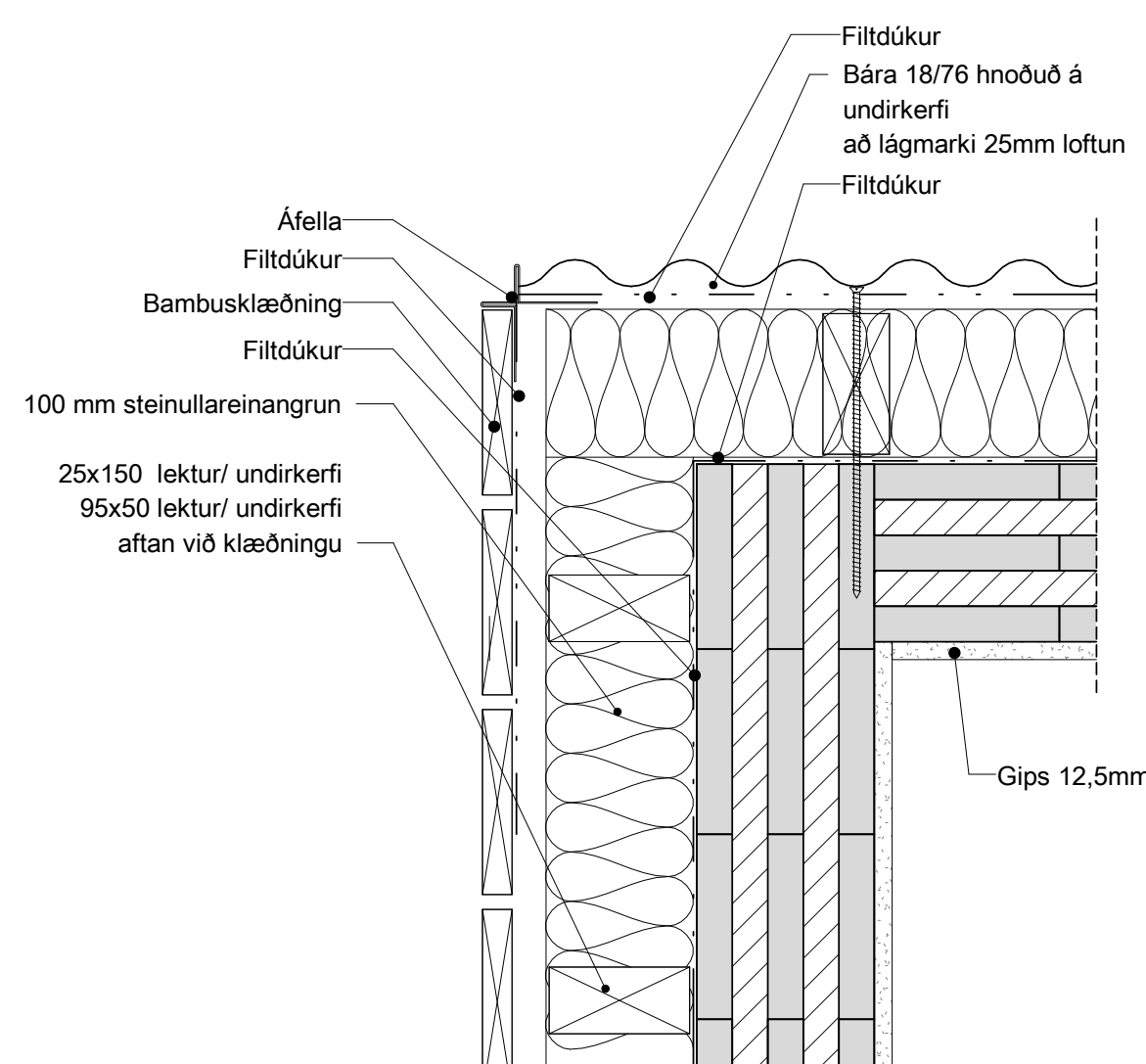

D32_Úthorn bambus og áklæðning
 mkv: 1 : 5

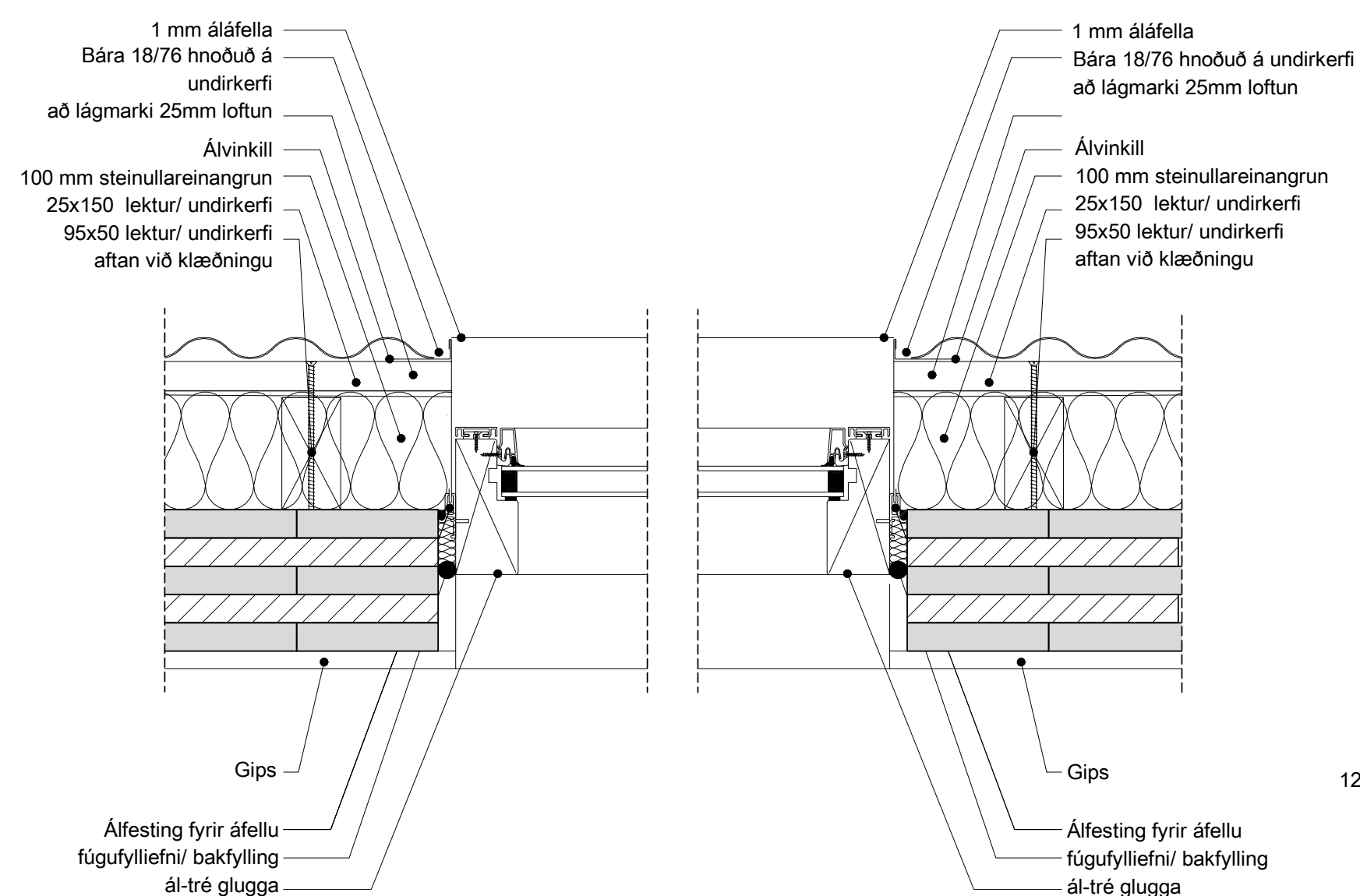

D33_Gluggi
 mkv: 1 : 5

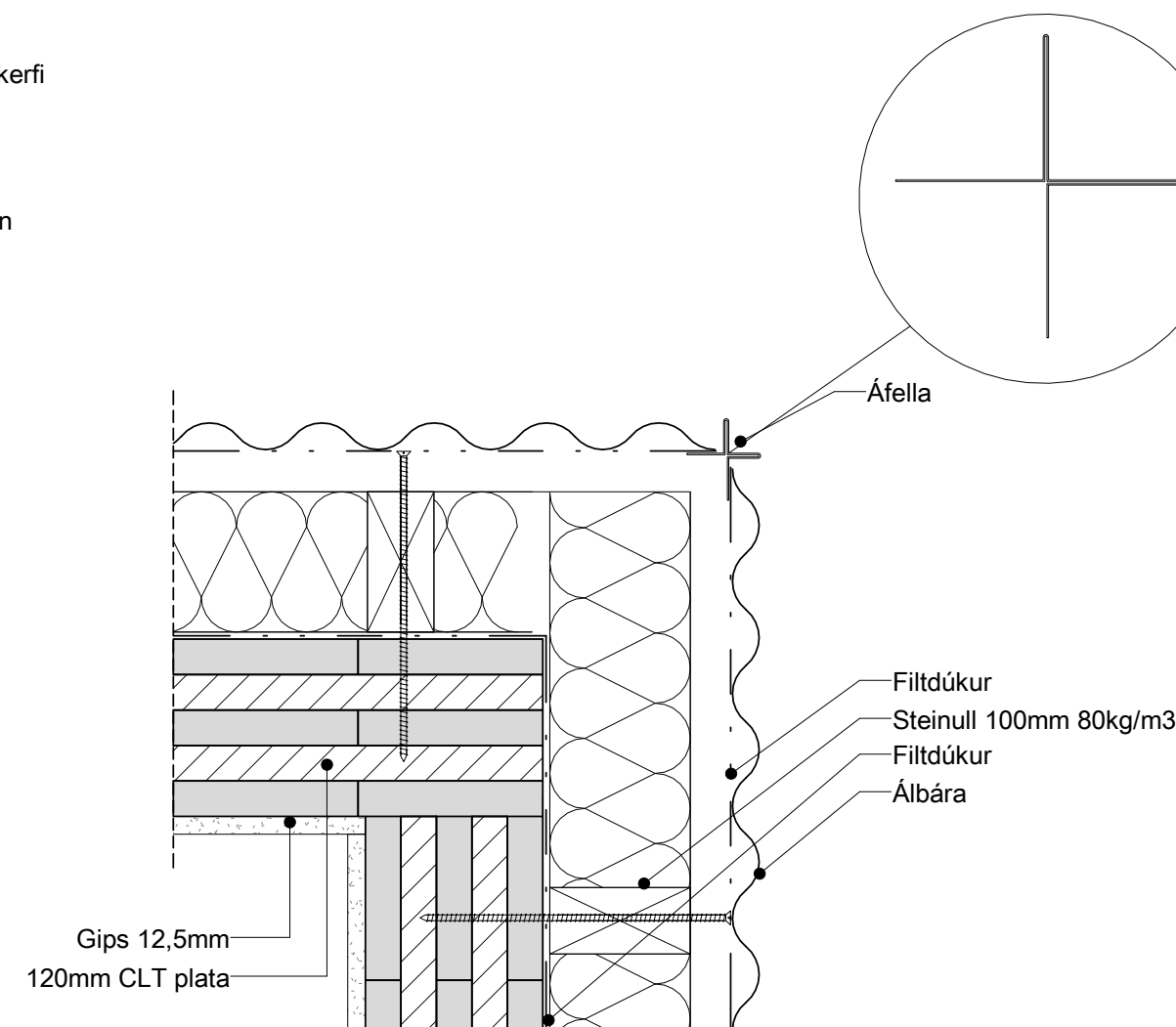

D34_Úthorn kasettu áklæðning
 mkv: 1 : 5

VERKTEIKNINGAR SKV. SAMÞYKKTUM
 AÐALUPPDRÁTTUM ÞANN: 25.10.2023

BREYTINGAR

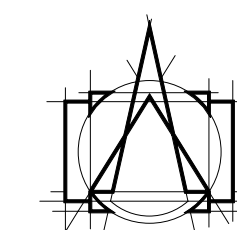

T.ark
 ARKITEKTAR
 HÁTÚNI 2b - 105 REYKJAVÍK
 Sími: 540 5700
 tork@tark.is - www.tark.is

VERKHETTI
 Hringhamar 6-8, 221 Hafnarfirði
 Fjölbýlishús
 Verkteikningar

TEIKNING
 Deili utanhúss (lá) D30- D35

MÁL: 1 : 5 / A1
 HANNAÐ: ÁÁ
 YFIRFARID: ISC

DAGS.: 30.01.2024
 TEIKNAD: ÓF/ KAS

VERKNÖMUR 751-781 FL 04 TEIKNINGANÖMUR 2.06-06 ÖTG